

- Legend**
-  Work Area
  -  Tubular
  -  Sign Stand
  -  traffic controller

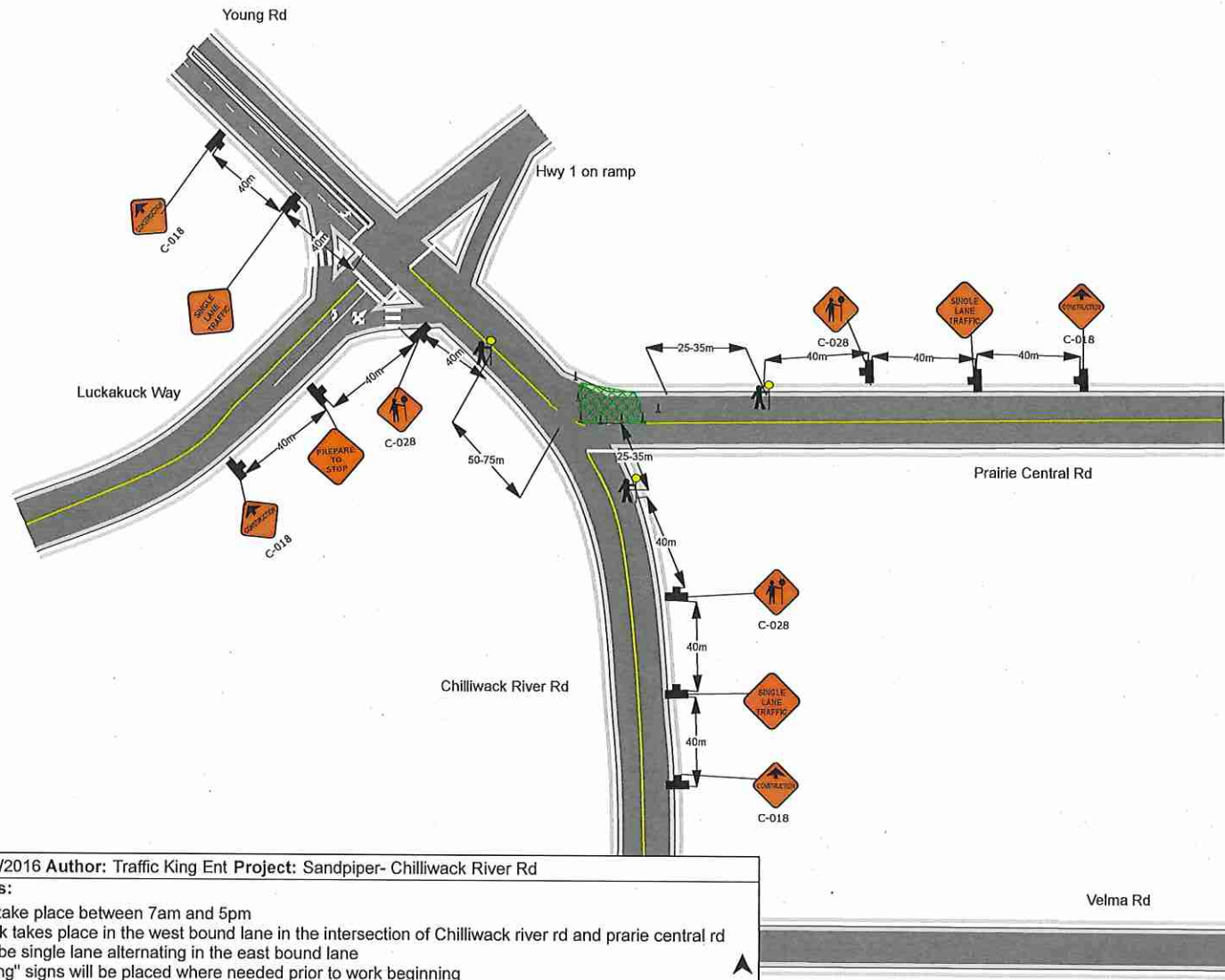
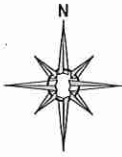

**Date:** 11/5/2016 **Author:** Traffic King Ent **Project:** Sandpiper- Chilliwack River Rd

**Comments:**

- Work will take place between 7am and 5pm
- While work takes place in the west bound lane in the intersection of Chilliwack river rd and prarie central rd traffic will be single lane alternating in the east bound lane
- "No Parking" signs will be placed where needed prior to work beginning
- TCPs will use two way radios if required
- Tcps will be aware of pedestrians and cyclists at all times
- All signs and traffic control devices are to comply with MOT Manual for Work on Roadways



- Legend**
-  Work Area
  -  Sign Stand
  -  traffic controller
  -  Tubular

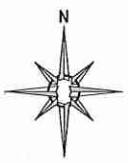

**Date:** 11/5/2016 **Author:** Traffic King Ent **Project:** Sandpiper- Chilliwack River Rd

**Comments:**

- Work will take place between 7am and 5pm
- While work takes place in the east bound lane in the intersection of Chilliwack river rd and prarie central rd traffic will be single lane alternating in the west bound lane. Traffic on Chilliwack River Rd will be single lane alternating in the south bound lane
- "No Parking" signs will be placed where needed prior to work beginning
- TCPs will use two way radios if required
- Tcps will be aware of pedestrians and cyclists at all times
- All signs and traffic control devices are to comply with MOT Manual for Work on Roadways

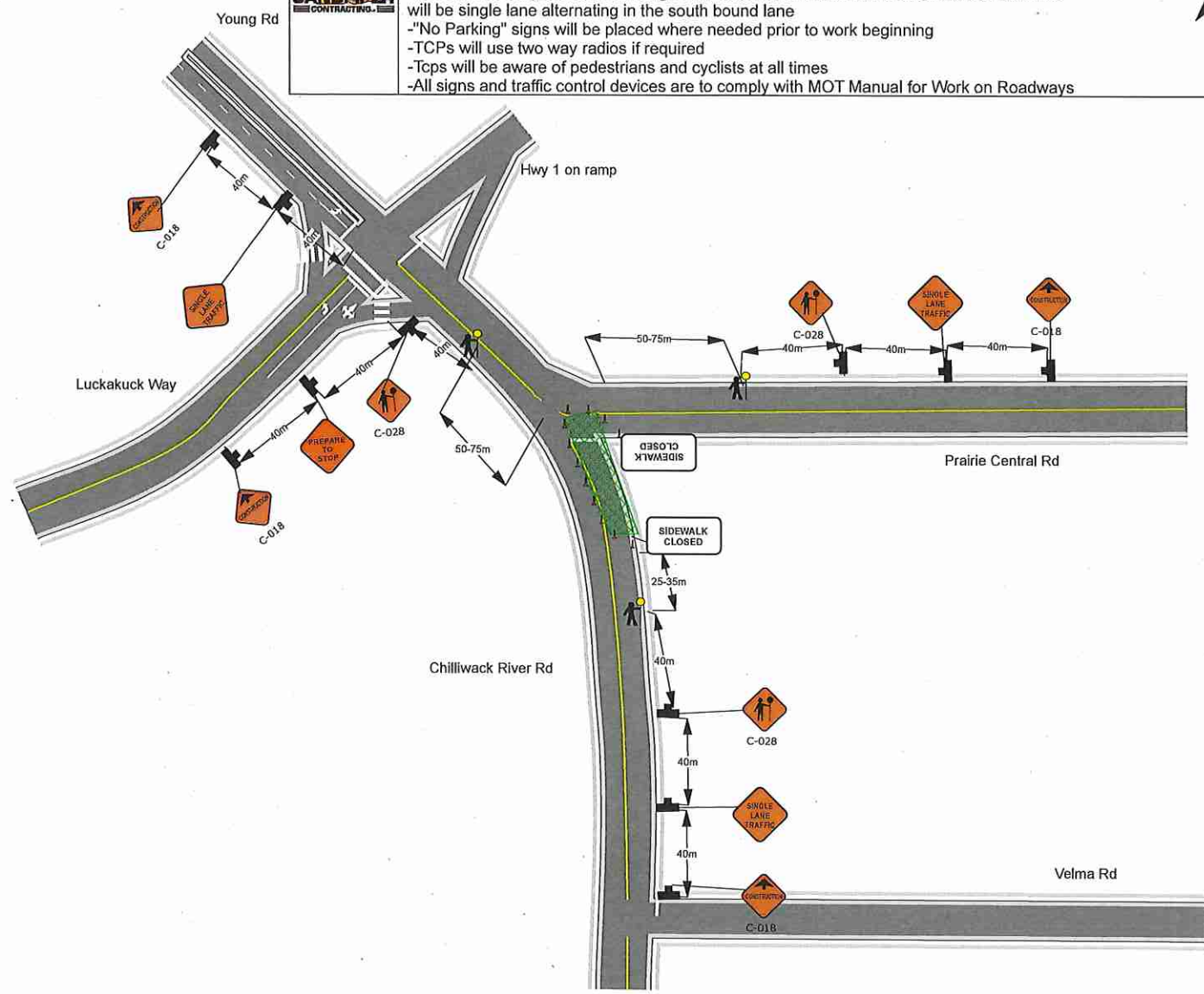

- Legend**
-  Traffic controller
  -  Work Area
  -  Tubular
  -  Sign Stand

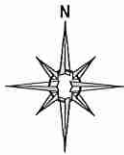

**Date:** 11/5/2016 **Author:** Traffic King Ent **Project:** Sandpiper- Chilliwack River Rd

**Comments:**

- Work will take place between 7am and 5pm
- While work takes place on Chilliwack River Rd traffic will be single lane alternating in the south bound lane.
- Traffic on Velma Rd will be single lane alternating in the east bound lane
- "No Parking" signs will be placed where needed prior to work beginning
- TCPs will use two way radios if required
- Tcps will be aware of pedestrians and cyclists at all times
- All signs and traffic control devices are to comply with MOT Manual for Work on Roadways

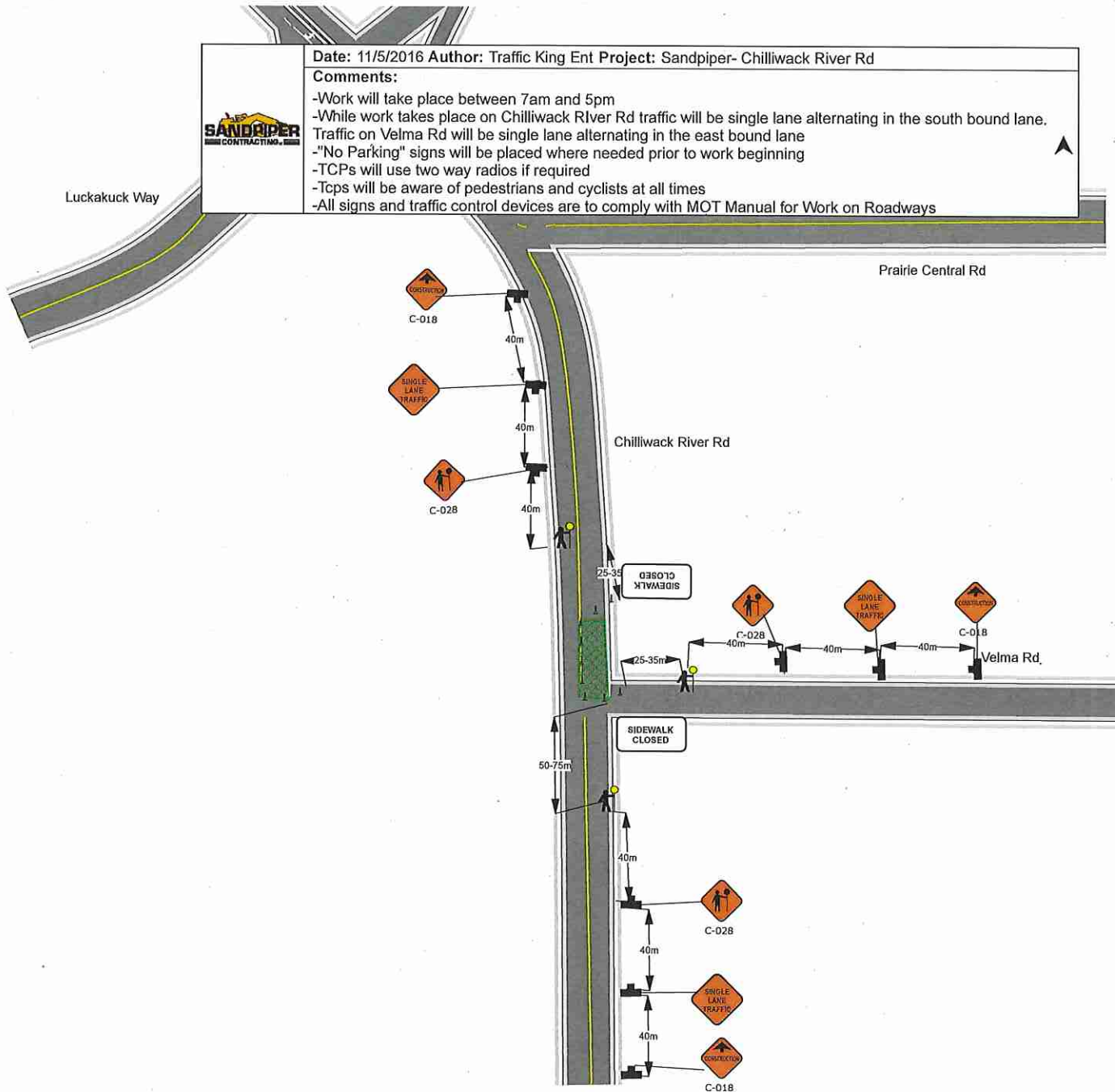

- Legend**
-  traffic controller
  -  Work Area
  -  Sign Stand
  -  Tubular

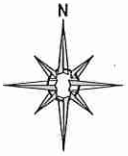

**Date:** 11/5/2016 **Author:** Traffic King Ent **Project:** Sandpiper- Chilliwack River Rd

**Comments:**

- Work will take place between 7am and 5pm
- While work takes place on Chilliwack River Rd traffic will be single lane alternating in the south bound lane.
- Traffic on Velma Rd will be single lane alternating in the west bound lane
- "No Parking" signs will be placed where needed prior to work beginning
- TCPs will use two way radios if required
- Tcps will be aware of pedestrians and cyclists at all times
- All signs and traffic control devices are to comply with MOT Manual for Work on Roadways

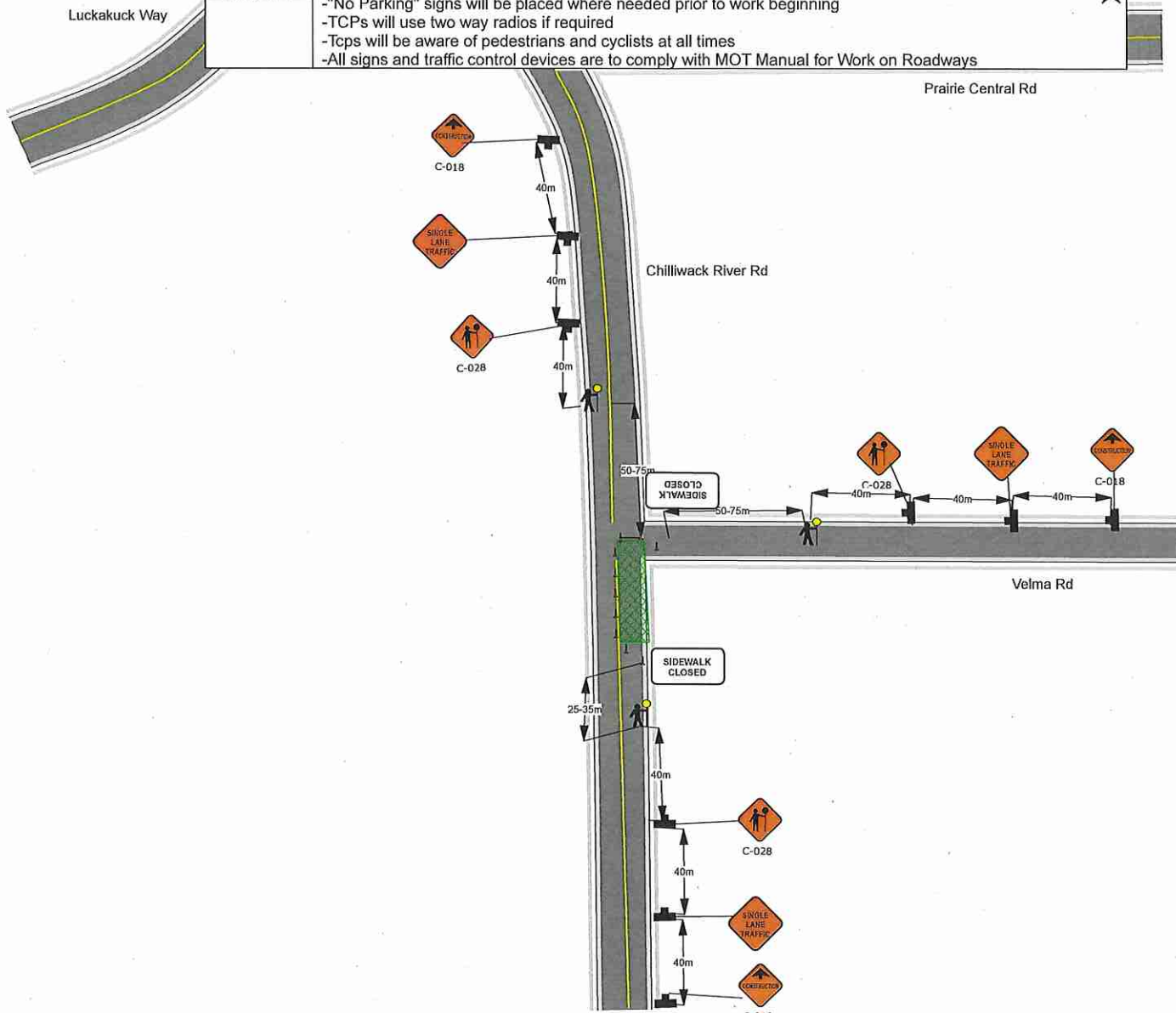

- Legend**
- traffic controller
  - Work Area
  - Sign Stand
  - Tubular

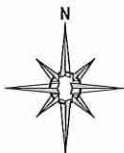

Date: 11/5/2016 Author: Traffic King Ent Project: Sandpiper- Chilliwack River Rd

**Comments:**

- Work will take place between 7am and 5pm
- for the remaining work on Chilliwack River Rd traffic will be single lane alternating in the south bound lane.
- "No Parking" signs will be placed where needed prior to work beginning
- TCPs will use two way radios if required
- Tcps will be aware of pedestrians and cyclists at all times
- All signs and traffic control devices are to comply with MOT Manual for Work on Roadways

